FORCED TO FLEE

Throughout history people have been forced to flee from their homes for their own safety and survival due to war, oppression, natural disasters, and human rights violations.

This exhibition explores the issues surrounding the global refugee crises, impacts on families and communities, the stress placed on host countries, and the need for new initiatives, funding, and international cooperation to find solutions.

JUROR: Dr. Susan Beryl Marks

VENUES:
Ruth Funk Center for Textile Arts
Melbourne, Florida
MAY 25–AUGUST 24, 2019

The Historical & Cultural Society of Clay County
Moorhead, Minnesota
JUNE–OCTOBER 2021

AVAILABILITY: Through June 2022

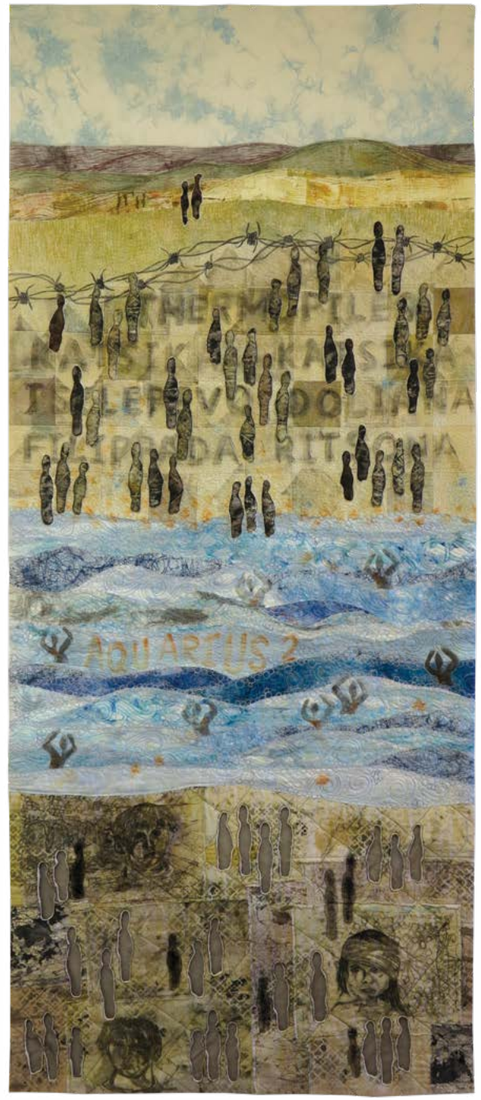

SAQA™ GLOBAL EXHIBITIONS

www.saqa.com/globalexhibitions

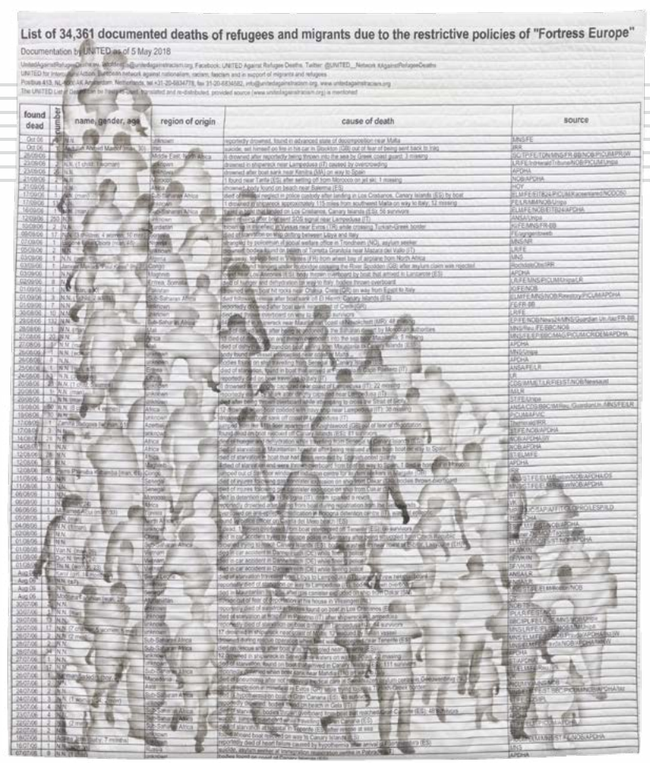

List of 34,361 documented deaths of refugees and migrants due to the restrictive policies of "Fortress Europe"

Documentation by UNITED as of 5 May 2018

found dead	name, gender, age	region of origin	cause of death	source
Oct 06	[illegible]	unknown	reportedly drowned, found in advanced state of decomposition near Malta	UNSFE
Oct 06	[illegible] Abdel Madid [illegible]	[illegible]	suicide, set himself on fire in his car in Stockton (GB) out of fear of being sent back to Iraq	BR
20/06/05	[illegible]	Middle East, North Africa	is drowned after reportedly being thrown into the sea by Greek coast guard, 3 missing	[illegible]
23/06/05	[illegible] (1 child, pregnant)	[illegible]	drowned in shipwreck near Lampedusa (IT) capsized by overcrowding	[illegible]
23/06/05	[illegible]	unknown	drowned after boat sank near Rendza (MA) on way to Spain	APOHA
23/06/05	[illegible]	[illegible]	1 found near Tarifa (ES) after setting off from Morocco on jet ski, 1 missing	NOB/APOHA
25/06/05	[illegible]	[illegible]	drowned, body found on beach near Bizerme (ES)	HOV
27/06/05	[illegible]	[illegible] Africa	died of illness neglect in police custody after landing in Los Cristianos, Canary Islands (ES) by boat	SLAFE/ESTIS/PCU/Kanariensel/NOD/OD
1/06/06	[illegible]	[illegible]	1 drowned in shipwreck, approximately 115 miles from southwest Malta on way to Italy, 52 missing	FEK/ANBMN/Guardian
16/06/06	[illegible]	Sub-Saharan Africa	found in sea, transported on Los Cristianos, Canary Islands (ES) to 56 survivors	ELIAFE/NOB/ESTIS/APOHA
12/06/06	250 N.N.	[illegible]	capsized off Senegal, EOS signal near Lampedusa (IT)	ANSA/Unpo
02/06/06	2 N.N.	[illegible]	hypothermia in Marmara, Ortaklaya near Evros (TR) while crossing Turkish-Greek border	AFP/MMB/FR-BB
08/06/06	1 [illegible]	[illegible]	died of dehydration on ship drifting between Libya and Italy	[illegible]
12/06/06	1 [illegible]	[illegible]	drowned, by policemen at local welfare office in Trondheim (NO), asylum seeker	MN/SR
15/06/06	1 [illegible]	[illegible]	drowned, body found in Tarifa (ES) near Bolaranz del Valle (TT)	LAFE
03/06/06	1 N.N.	[illegible]	[illegible] was killed in a Yaoundé (FR) from wheel box of airplane from North Africa	UNS
03/06/06	1 [illegible]	[illegible]	[illegible] hanged himself, Rotterdam, crossing the River Scheldt (GB) after asylum claim was rejected	Rotterdam/Jos/BR
02/06/06	1 [illegible]	[illegible]	[illegible] (ES) body, hypothermia, dropped by boat that arrived in Lanzarote (ES)	APOHA
02/06/06	1 [illegible]	[illegible]	died of hunger and dehydration (at way to Italy, Tripoli, thrown overboard)	LAFE/ESTIS/PCU/Unpo/LR
01/06/06	1 [illegible]	[illegible]	drowned after boat hit rocks near Chania, Crete (GR) on way from Egypt to Italy	KE/ENOB
01/06/06	3 N.N. [illegible]	Sub-Saharan Africa	found hitchhiking, sleeping after breakdown of El Hierro, Canary Islands (ES)	ELIAFE/NOB/Newsday/PCU/AFP/OHA
01/06/06	1 N.N. [illegible]	[illegible]	drowned, found after boat sank in vicinity of Crete (GR)	ZJ/FR-BB
30/06/06	1 UNKNN	[illegible]	drowned, thrown overboard on way to Italy, pregnancy	LAFE
28/06/06	1 UNKNN	[illegible]	[illegible] Kamara near Ravenna (IT) capsized off coast near Venice (MR), 48 missing	SYFE/NC/Ikhewa/AMN/Guardian Un./IacFR-BB
26/06/06	1 N.N. [illegible]	Sub-Saharan Africa	died of hunger, after being released by the British police to Immigration authorities	MN/Rev.FE/BBC/NOB
21/06/06	1 [illegible] N	[illegible]	[illegible] drowned, [illegible] (GR) the ship [illegible] Thessaloniki, 1 missing	MNOE/EFB/CAMN/PCU/UCR/DEM/APOHA
20/06/06	1 N.N.	[illegible]	died of dehydration, [illegible] (ES) near Alhaurin de la Torre, Canary Islands (ES)	APOHA
20/06/06	1 N.N. [illegible]	[illegible]	body found, [illegible]	MN/Gorge
20/06/06	1 N.N.	[illegible]	[illegible] (ES) near Tarifa (ES), [illegible]	APOHA
20/06/06	1 N.N.	[illegible]	died of dehydration, found in boat that arrived in [illegible] Kalamata (GR)	ANSA/FELR
20/06/06	1 N.N.	[illegible]	[illegible] (ES) near Tarifa (ES)	LR
20/06/06	3 N.N. [illegible]	[illegible]	drowned, [illegible] (ES) near Tarifa (ES) 22 missing	CDO/SAFE/LEFEEST/NOB/Newsweek
20/06/06	1 N.N.	[illegible]	drowned, [illegible] (GR) near Gialova Bay (GR)	SAFE
19/06/06	1 N.N.	[illegible]	died after being [illegible] exploding by collision with ship off coast of Italy	SYFE/Unpo
19/06/06	70 N.N.	Africa	70 drowned, found dead with [illegible] near Lampedusa (IT) 36 dead	ANSA/CDO/BC/Milan, Guardian/Un./IN/OSFE/LR
12/06/06	1 Cameroon Nationale [illegible]	Cameroon	died of hunger, [illegible] (GR)	SAFE/AFP/OHA
12/06/06	1 [illegible]	[illegible]	[illegible] drowned, [illegible] (GR)	Dumas/BBC
12/06/06	1 [illegible]	[illegible]	died of dehydration, [illegible] (ES)	FE/ENOB/OHA
14/06/06	1 N.N.	Africa	[illegible]	NOB/APOHA/LR
14/06/06	1 N.N.	Africa	[illegible]	NOB/APOHA
10/06/06	1 N.N.	[illegible]	[illegible]	LEE/LMT
10/06/06	1 N.N.	[illegible]	[illegible]	APOHA
10/06/06	1 N.N. [illegible]	[illegible]	[illegible]	[illegible]
11/06/06	55 N.N.	Senegal	[illegible]	[illegible]
11/06/06	1 N.N.	[illegible]	[illegible]	[illegible]
08/06/06	1 N.N.	[illegible]	[illegible]	[illegible]
06/06/06	1 N.N.	[illegible]	died on [illegible]	[illegible]
06/06/06	1 N.N.	[illegible]	[illegible]	[illegible]
04/06/06	1 N.N.	North Africa	[illegible]	[illegible]
02/06/06	1 N.N.	[illegible]	[illegible]	[illegible]
01/06/06	1 N.N.	[illegible]	[illegible]	[illegible]
01/06/06	1 N.N.	[illegible]	[illegible]	[illegible]
01/06/06	1 N.N.	[illegible]	[illegible]	[illegible]
Aug 06	1 N.N.	[illegible]	[illegible]	[illegible]
Aug 06	1 N.N.	[illegible]	[illegible]	[illegible]
Aug 06	1 N.N.	[illegible]	[illegible]	[illegible]
30/05/06	1 N.N.	[illegible]	[illegible]	[illegible]
30/05/06	1 N.N.	[illegible]	[illegible]	[illegible]
29/05/06	1 N.N.	[illegible]	[illegible]	[illegible]
29/05/06	1 N.N.	[illegible]	[illegible]	[illegible]
28/05/06	1 N.N.	[illegible]	[illegible]	[illegible]
28/05/06	2 N.N.	[illegible]	[illegible]	[illegible]
28/05/06	1